

TRO 00051

TRO 00051

Graphic Scale

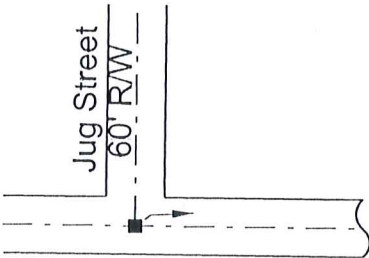
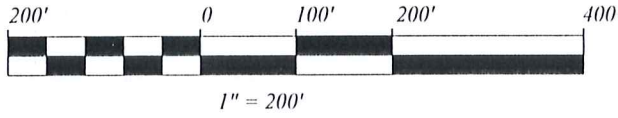

Patch Road 60' R/W

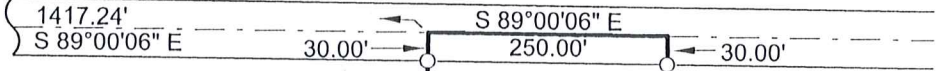

R. and A. Slabaugh
867 - 960

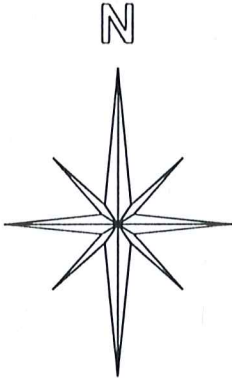

R. and A. Slabaugh
867 - 960

R. and A. Slabaugh
867 - 960

- 5/8" x 30" rebar set capped "J W Daniel"
- Iron pin found
- 1" iron pin found in monument box

Deed of Record:
867 - 960 to R. and A. Slabaugh.
Basis of bearings:
1096 - 112 to R. and M. Miller.

11.0201 Acres

SURVEY PLAT & LEGAL DESCRIPTION
APPROVED PER R.C. 315.251

PAK 4/8/09
OFFICE OF THE
GEAUGA COUNTY ENGINEER

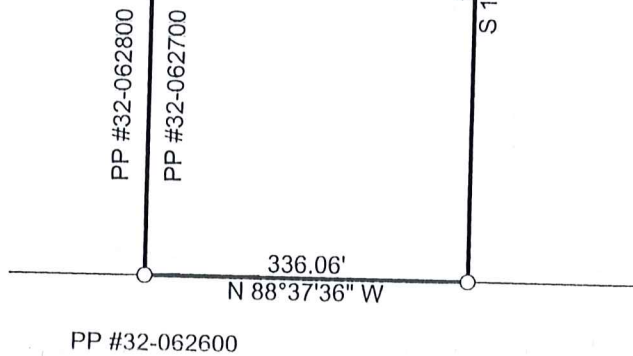

R. and A. Slabaugh
867 - 960

Map of Survey
for
Robert Slabaugh

Section 9
Troy Township
Geauga County, Ohio

The portion of this map shown as 11.0201 acres was surveyed in accordance with the provisions of chapter 4733-37 of the Ohio Administrative Code.

I hereby certify that I have surveyed the 11.0000 acre parcel shown hereon and that the same is true and correct to the best of my ability.

Jerry W. Daniel 04-06-'04
Jerry W. Daniel P.S. No. 6222

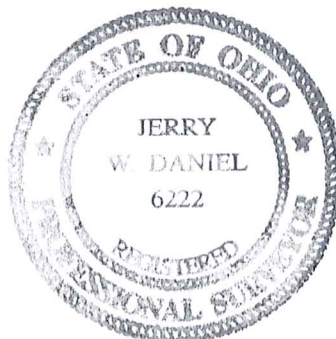

J W Daniel & Associates, Inc.
101 North Center Street
Newton Falls, Ohio 44444
January, 2004 Job No. 0407S

TRO-00051

TRO 00051

J. W. DANIEL & ASSOCIATES, INC.

32-074312
VOL 1725 PG 2387

Slabaugh
Pick-up Date
4-8-04

SURVEYING & MAPPING

101 NORTH CENTER STREET
NEWTON FALLS, OH 44444
(330) 872-1544

Description of Land
for
Robert Slabaugh

Situated in the Township of Troy, County of Geauga and State of Ohio, and known as being part of Section 9 in said township, and further bounded and described as follows:

Beginning at a point on the centerline of Patch Road (60' R/W), said point being South 89°00'06" East, a distance of 1417.24 feet from a 1" iron pin found in a monument box at the centerline intersection of said Patch Road and Jug Street (60' R/W);

thence South 89°00'06" East, along the centerline of said Patch Road, a distance of 250.00 feet to a point;

thence South 1°31'24" West, and passing over an iron pin set at 30.00 feet, a distance of 1049.81 feet to an iron pin set;

thence South 88°37'36" East, a distance of 86.07 feet to an iron pin set;

thence South 1°31'24" West, a distance of 648.10 feet to an iron pin set;

thence North 88°37'36" West, a distance of 336.06 feet to an iron pin set;

thence North 1°31'24" East, and passing over an iron pin set at 1666.28 feet, a distance of 1696.28 feet to a point and the true place of beginning and containing therein 11.0201 acres of land as surveyed in January, 2004 by Jerry W. Daniel, Registered Surveyor No. 6222.

Deed of record: 867 - 960 to R. and A. Slabaugh.
Basis of bearings: Deed 1096 - 112 to R. and M. Miller.
Iron pins set are 5/8" x 30" rebar capped "J W Daniel".

SURVEY PLAT & LEGAL DESCRIPTION
APPROVED PER R.C. 315.251

P.A.K. 4/8/04

OFFICE OF THE
GEAUGA COUNTY ENGINEER

Jerry W. Daniel
4-06-'04

